

5

4

3

2

1

D



C

B

A

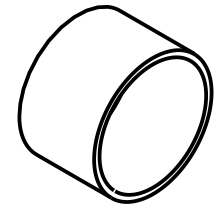
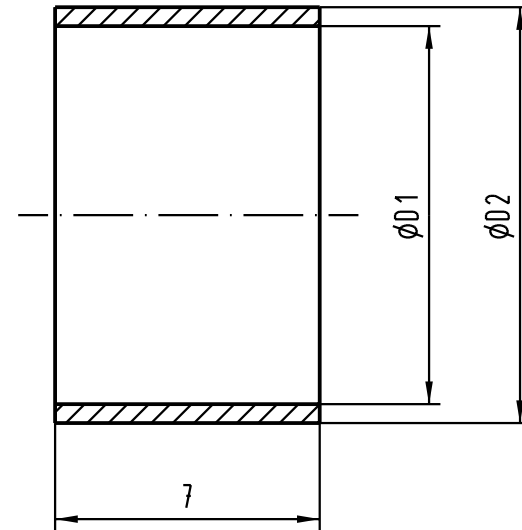
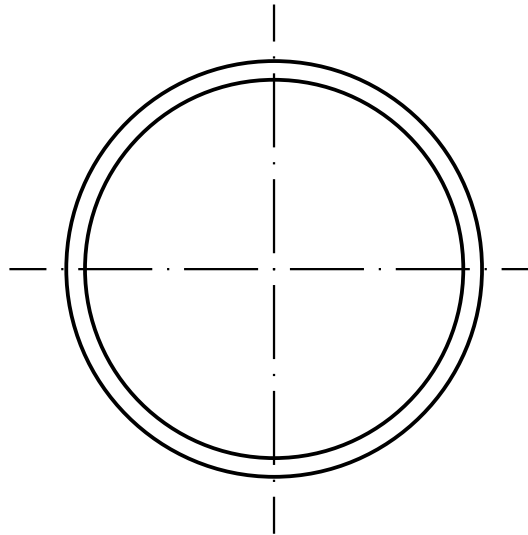
61 03 000 00 <u>61</u>	14,0	15,0
61 03 000 00 <u>60</u>	13,5	15,0
61 03 000 01 <u>27</u>	13,0	14,0
61 03 000 00 <u>59</u>	12,5	13,5
61 03 000 01 <u>42</u>	12,0	13,0
61 03 000 00 <u>58</u>	11,5	12,5
61 03 000 00 <u>57</u>	11,0	12,0
61 03 000 00 <u>56</u>	10,5	11,5
61 03 000 00 <u>55</u>	10,0	11,0
61 03 000 00 <u>54</u>	9,5	10,5
61 03 000 00 <u>53</u>	9,0	10,0
61 03 000 00 <u>52</u>	8,5	9,5
61 03 000 00 <u>51</u>	8,0	9,0
61 03 000 00 <u>50</u>	7,5	8,5
61 03 000 00 <u>49</u>	7,0	8,0
61 03 000 00 <u>48</u>	6,5	7,5
61 03 000 00 <u>47</u>	6,0	7,0
61 03 000 00 <u>46</u>	5,5	6,5
61 03 000 00 <u>45</u>	5,0	6,0
part-no.	∅D1	∅D2



 All Dimensions in mm Original Size DIN A 4		Techn. Character.			Nicht tolerierte Maßel Free size tolerances	
			Dat.	Name	Maßstab/Scale 5:1	<i>InduCom</i> <i>Crimp ferrule</i>
		Detail.	13.04.04	Hage.		
		Insp.	13.04.04	kfoe.		
		Stand.				
32093	30.06.04	Hage.	HARTING Electronics GmbH & Co. KG			TB 61 03 000 0yyy
31987			D-32339 ESPELKAMP			
Mod.	Dat.	Name			Sub.	Blatt/ page